



**DAVID HARE
PUBLIC SCHOOL**

(An Evolution of Education)



DHPS TV

Parents Handbook

Session: 2026-27



Scan & Download



Visit Us: davidharepublicschool.in or www.dhps.in



Contents

| | |
|--|-----------|
| <u>Introduction</u> | <u>3</u> |
| <u>The daily schedule</u> | <u>5</u> |
| <u>The curriculum</u> | <u>4</u> |
| <u>Parents communications</u> | <u>5</u> |
| <u>Payment / Fees deposit System</u> | <u>6</u> |
| <u>Holidays List</u> | <u>7</u> |
| <u>Events</u> | <u>8</u> |
| <u>Exams</u> | <u>9</u> |
| <u>Syllabus</u> | <u>10</u> |
| <u>Exam dates</u> | <u>12</u> |
| <u>Results</u> | <u>13</u> |



Welcome to Our School

DAVID HARE PUBLIC SCHOOL had established on **1st November, 2018** at **Nuntia, Bagnan, Howrah, W.B, Pin No-711312.**

It is a Modern English Medium School (Co-educational) dedicated to provide world class education at affordable rate in student friendly environment under the guidance of experienced dedicated & well trained educators and other staffs. This School is run by **MEGHNATH SAHA CHARITABLE TRUST**, which is registered under the trust registration **act 1882, govt. of India.**

It is an **ISO 9001:2015** Certified Institution. This school is running from **Nursery to Class VIII** and proposed to **Class- 10+2**. It is fully **C.B.S.E Curriculum based Institution.**

OUR MISSION

We want to build up a complete education under a roof not only academic but also cultural (sports, songs, music & dance etc.) We want to build up a campus in which all the above education will be available easily & comfortably. Every student is important to us because they can make our country most powerful. We are looking for his/her talent in any field and we will try our best to care.

VISION

DAVID HARE PUBLIC SCHOOL is an institution where modern infrastructure and latest technology with full Indian culture and learning environment. A curriculum which will evolve every student to reach their goal.

A conducive atmosphere that encourages the identification and showcasing of the latest inherent in every child.





Curriculum/Subjects:

❖ **Pre-Primary: A. Scholastic-** (i) English, (ii) Bengali, (iii) Hindi, (iv) Mathematics, (v) Environmental Science (EVS),
(Nursery, L.K.G, U.K.G)

B. Co-Scholastic: (i) Art & Craft, (ii) Yoga, (iii) Karate, (iv) Abacus.

❖ **Primary: A. Scholastic-** (i) English, (ii) Bengali, (iii) Hindi, (iv) Mathematics, (v) Science, (vi) Social Studies (SST), (vii) Computer, (viii) G.K
(Std-1 to Std-5)

B. Co-Scholastic: (i) Art & Craft, (ii) Yoga, (iii) Karate, (iv) Abacus.

❖ **Middle: A. Scholastic-** (i) English, (ii) Bengali, (iii) Hindi, (iv) Mathematics, (v) Science, (vi) Social Studies (SST), (vii) Computer, (viii) G.K
(Std-6 to Std-8)

B. Co-Scholastic: (i) Art & Craft, (ii) Yoga, (iii) Karate, (iv) Abacus.

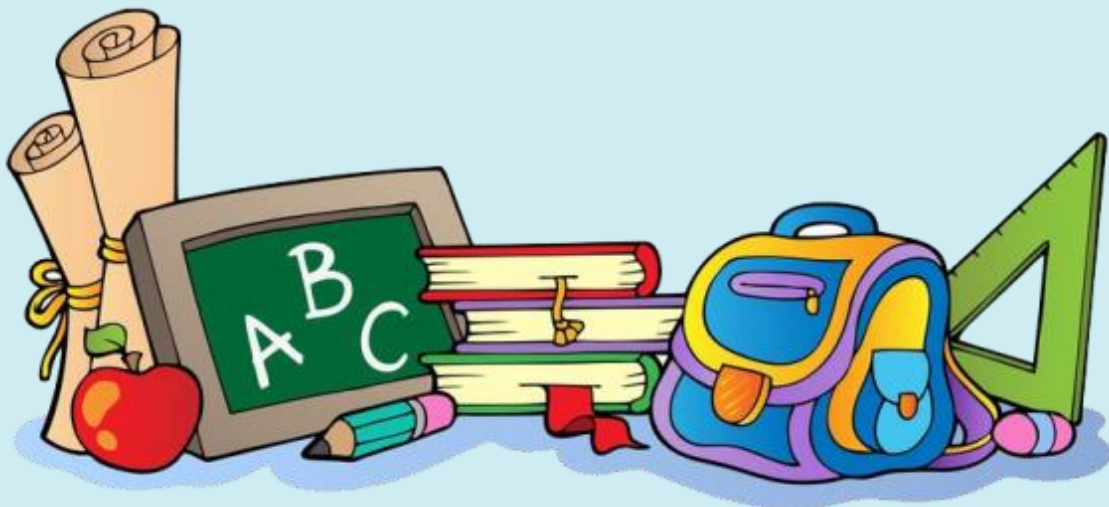



Parent's communications:

Dear Parents/Guardians,

Our students are very important to us. We are trying our best to take care of their hidden talents and studies.

Therefore, it is our humble request to you that you should definitely contact us to know more about your child's studies, i.e. progress in class or success in studies. You can call us for any problem or visit the school. Your cooperation is highly desirable for the success of every student.

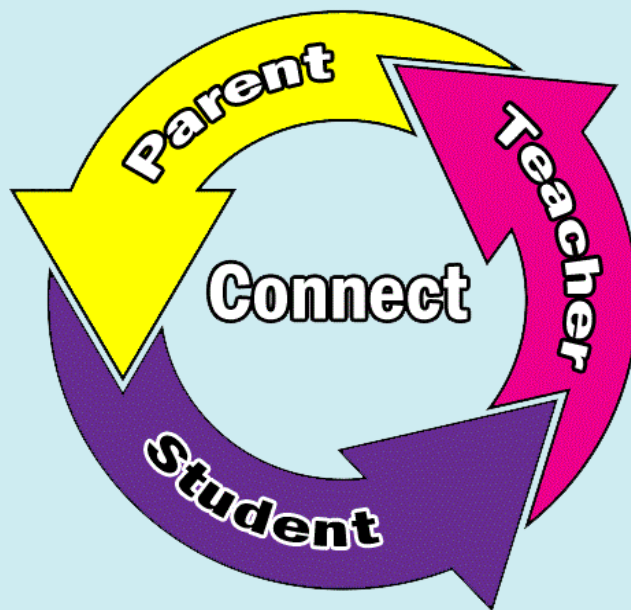

| Contacts | WhatsApp |
|--|--|
| 9123738411 / 8159984813 / 7278679001 | 9123738411 / 8159984813 / 7278679001 |
| Email Id: | davidharepublicschool@gmail.com |



Payment / Fees deposit System

Academic Fees Schedule

| Particulars | Payable |
|---------------|--|
| Admission Fee | At the time of Admission |
| Annual Fees | January / every year |
| Term-1 | On or before 10 th April |
| Term-2 | On or before 10 th July |
| Term-3 | On or before 10 th October |
| Term-4 | On or before 10 th January |
| Monthly Fees | 1 st to 10 th day of every running month |
| Note: | Parents can choose any one |

Transport Fees Schedule

| Particulars | Payable |
|--------------|--|
| Installment | Parents will have to pay the transportation fee while submitting the academic fees. |
| Note: | <i>School management reserves the right to stop the transportation without any notice or intimation if fee dues are not cleared in time.</i> |

Note: Late fine will be charged after due date.

For Online Payment

| | |
|---|--|
| <p>PhonePe</p>  <p>9123738411</p> | <p>Scan & Pay Using PhonePe App</p>  |
| <p>GooglePe</p>  <p>7278679001</p> | <p>Scan to pay with any UPI app</p>  <p>UPI ID: haldarranj1068@okabi</p> |



Holiday List for the Session: 2026-27

| Description of Holiday | Dates | Day | Total |
|--------------------------|----------------------|---------------------|-----------------|
| Dr. Ambedkar Jayanti | 14-04-2026 | Tuesday | 1 |
| Bengali New Year | 15-04-2026 | Wednesday | 1 |
| Buddha Purnima/May Day | 01-05-2026 | Friday | 1 |
| Rabindra Jayanti | 09-05-2026 | Saturday | Observe Day |
| Summer Vacation | 18-05-26 to 05-06-26 | Monday to Friday | 15 Ex Sat & Sun |
| Id – ul – Zuha (Bakrid) | 27-05-2026 | Wednesday | 1 |
| Muharam | 26-06-2026 | Friday | 1 |
| Rathayatra | 16-07-2026 | Thursday | 1 |
| Independence Day | 15-08-2026 | Saturday | Observe Day |
| Rakhi Purnima | 28-08-2026 | Friday | 1 |
| Janmastami | 04-09-2026 | Friday | 1 |
| Teacher's Day | 05-09-2026 | Saturday | 0 |
| Biswakarma Puja | 17-09-2026 | Thursday | 1 |
| Gandhi Jayanti | 02-10-2026 | Friday | 1 |
| Mahalaya | 10-10-2026 | Saturday | 0 |
| Puja Vacation | 16-10-26 to 26-10-26 | Friday to Monday | 7 |
| School Foundation Day | 01-11-2026 | Sunday | 0 |
| Kali Puja & Bhatridwitia | 09-11-26 to 11-11-26 | Monday to Wednesday | 3 |
| Gurunanak Birthday | 24-11-2026 | Tuesday | 1 |
| X-max Holidays | 25-12-26 to 01-01-27 | Friday to Friday | 6 |
| Vivekananda Birthday | 12-01-27 | Tuesday | 1 |
| Makar Sankranti | 15-01-2027 | Friday | 1 |
| Republic Day | 26-01-2027 | Tuesday | 1 |
| Netaji Birthday | 23-01-2027 | Saturday | Observe Day |
| Saraswati Puja | 11-02-2027 | Friday | 1 |
| Holi | 22-03-27 to 23-03-27 | Mon to Tuesday | 2 |
| Good Friday | 26-03-2027 | Friday | 1 |
| | | | 49 Days |

Events

| Events Name | Dates | Day |
|---------------------------|---|--------------------------|
| Rabindra Jayanti | 09-05-2026 | Friday |
| Independence Day | 15-08-2026 | Thursday |
| School Foundation Day | 01-11-2026 | Saturday |
| School Excursion* | 11-12-2026 | Friday |
| X-Max Celebration* | 24-12-2026 | Thursday |
| Annual Sports* | 4th to 8th January, 27 | Monday to Friday |
| Annual Function* | 13th / 14th February, 27 | Saturday / Sunday |
| Netaji Birthday | 23-01-2027 | Friday |
| Saraswati Puja | 11-02-2027 | Friday |
| Republic Day | 26-01-2027 | Monday |

**Note: Dates may change due to any changing circumstances.*



Exams...

| Exam Name | Dates | Day | Subjects |
|--|-------------------------------|-----------|-------------------|
| Formative Assessment-1 (20 Marks) | 22th June, 26 | Monday | English , Hindi |
| | 24th June, 26 | Wednesday | Math, G.K |
| | 29th June, 26 | Monday | SST, Science |
| | 1 st July, 26 | Wednesday | Bengali, Computer |
| Formative Assessment-2 (Half Yearly) (80 Marks) | 23th September, 26 | Wednesday | English |
| | 25th September, 26 | Friday | Hindi |
| | 28th September, 26 | Monday | Bengali |
| | 30 th October, 26 | Wednesday | Math |
| | 1 st October, 26 | Thursday | Art & Craft, Yoga |
| | 5 th October, 26 | Monday | SST |
| | 7 th October, 26 | Wednesday | G.K |
| | 9 th October, 26 | Friday | Computer |
| | 12 th October, 26 | Monday | Science |
| Summative Assessment-1 (20 Marks) | 14th December, 26 | Monday | English , Hindi |
| | 16th December, 26 | Wednesday | Math, Bengali |
| | 18th December, 26 | Friday | SST, G.K |
| | 21th December, 26 | Friday | Science, Computer |
| Summative Assessment-2 (Annual Exam) (80 Marks) | 24 th February, 27 | Wednesday | English |
| | 26 th February, 27 | Friday | Hindi |
| | 1 st March, 27 | Monday | Bengali |
| | 3 rd March, 27 | Wednesday | Math |
| | 5 th March, 27 | Friday | G.K |
| | 8 th March, 27 | Monday | SST |
| | 10 th March, 27 | Wednesday | Computer |
| | 12 th March, 27* | Friday | Art & Craft, Yoga |
| | 15 th March, 27 | Monday | Science |

Note: Dates may change due to any changing circumstances.

Syllabus...

| Class | Exam-Name | Subjects | Chapter/Page No |
|-------|---|----------------|---|
| Std-2 | Formative Assessment-1 (20 Marks) | 1. English | Chapter-1, 2, 3,4 Grammar: Ch-1 to 5 |
| | | ২. বাংলা | অধ্যায়: ১, ২, ৩, ৪ ব্যাকরণ: অধ্যায়: ১, ২ |
| | | 3. Hindi | Chapter-1, 2, 3,4 |
| | | 4. Mathematics | Chapter-1, 2, 3,4 |
| | | 5. Science | Chapter-1, 2, 3,4 |
| | | 6. SST | Chapter-1, 2, 3,4 |
| | | 7. Computer | Chapter-1, 2 |
| | | 8. G.K | Chapter-1, 2, 3,4 |

| Class | Exam-Name | Subjects | Chapter/Page No |
|-------|--|----------------|--|
| Std-2 | Formative Assessment-2 (Half Yearly) (80 Marks) | 1. English | Text: Ch-1,2,3,4,5,6,7 Grammar: Ch-1 to 9 Paragraph: National Flag, My Parents |
| | | ২. বাংলা | অধ্যায়: ১, ২, ৩, ৪, ৫, ৬, ৭, ৮, ৯, ১০ ব্যাকরণ: অধ্যায়: ১, ২, ৩, ৪, ৫ রচনা: আমাদের গ্রাম ও ময়ূর |
| | | 3. Hindi | Ch-1,2,3,4,5,6,7,8 |
| | | 4. Science | Ch-1,2,3,4,5,6,7,8 |
| | | 5. SST | Ch-1,2,3,4,5,6,7,8 |
| | | 6. Mathematics | Ch-1,2,3,4,5,6 |
| | | 7. Computer | Ch-1,2,3,4 |
| | | 8. G.K | Chapter-1, 2, 3,4,5,7,8 |
| | | 9. Art & Craft | Page no-1 to 16 |
| | | 10. Yoga | As per Class** |
| | | 11. Karate | As per Class** |





| Class | Exam-Name | Subjects | Chapter/Page No |
|-------|--|----------------|---|
| Std-2 | Summative Assessment-1 (20 Marks) | 1. English | Chapter-8,9,10 Grammar: Ch-10,11,14,15 |
| | | ২. বাংলা | অধ্যায়: ১১,১২,১৩,১৪ ব্যাকরণ: ৬,৭,৮ |
| | | 3. Hindi | Chapter-9,10,11,12 |
| | | 4. Mathematics | Chapter-7,8,9,10 |
| | | 5. Science | Chapter-9,10,11 |
| | | 6. SST | Chapter-9,10,11 |
| | | 7. Computer | Chapter-5,6 |
| | | 8. G.K | Chapter-9,10,11,12 |

| Class | Exam-Name | Subjects | Chapter/Page No |
|-------|---|----------------|--|
| Std-2 | Summative Assessment-2 (Annual Exam) (80 Marks) | 1. English | Text: Ch-8,9,10,11,12 Grammar: Ch-10,11,14,15,16,17,19 Paragraph: Rabindranath Tagore, Save Water |
| | | ২. বাংলা | অধ্যায়: ১১,১২,১৩,১৪,১৫,১৬,১৭,১৮,১৯ ব্যাকরণ: ৬,৭,৮,৯,১০,১১ রচনা: কাজী নজরুল ইসলাম ও স্বাধীনতা দিবস |
| | | 3. Hindi | Chapter-9 to 14 |
| | | 4. Science | Chapter -9 to 17 |
| | | 5. SST | Chapter -8 to 16 |
| | | 6. Mathematics | Chapter-7 to 13 |
| | | 7. Computer | Chapter - 4 to 8 |
| | | 8. G.K | Chapter-9 to 17 |
| | | 9. Art & Craft | As per Class** |
| | | 10. Yoga | As per Class** |
| | | 11. Karate | As per Class** |



Results..

To check the go to school's website i.e www.dhps.in and click on Results.

DAVID HARE PUBLIC SCHOOL
(An Evolution of Education)
A Modern English Medium School (Co-Ed)
(Run by- "MEGHANAD SAHA CHARITABLE TRUST")
ISO 9001:2015 Certified Institution

HOME ABOUT US CURRICULAM RESULTS ADMISSIONS PROSPECTUS GALLERY VIDEO CORNER LINKS CONTACT US

amination: 2022-23 (From Noticeboard) || Admission is going on- Session : 2023-24 || Download "Good Times Learning App" for Nursery, L.K.G & U.K.G from play store. || Admission is going on- Session : 2023-24

DAVID HARE PUBLIC SCHOOL
(An Evolution of Education)
A Modern English Medium School (Co-Ed)
(Run by- "MEGHANAD SAHA CHARITABLE TRUST")
ISO 9001:2015 Certified Institution

HOME ABOUT US CURRICULAM RESULTS ADMISSIONS PROSPECTUS GALLERY VIDEO CORNER LINKS CONTACT US

Select Class * Search By Roll No. Search Result

HOME
ABOUT US
CURRICULAM
RESULTS
ADMISSION
PROSPECTUS
GALLERY
RELATED LINKS
CONTACT US

📍 Main branch (Campus-1)-VIII - Nuntia , P.O- Mugkalyan, P.S.- Bagnan , State - West Bengal. Pin no-711312 and Campus-2- VIII+ P.O- Radhapur, P.S-Shyampur, Dist- Howrah, Pin no-711301 (Near Kamalpur Bustand-Bhimtala) Campus-3- VIII.-Khalnamore, P.O.- Kalyanpur, P.S.- Bagnan, Dist.-Howrah, Pin. No. -711303 (Near Khalnamore)

📞 Principal (Mr. Tapan Mitra): 9647359335 * Staff In Charge (Jayashree Mukherjee): 8777303121 * Admin: 7278679001 / 9123738411

✉️ davidharepublicschool@gmail.com

📱 You are Visitor No. 025097

Or S





**“LEARNING GIVES
CREATIVITY.
CREATIVITY LEADS
TO THINKING.
THINKING PROVIDES
KNOWLEDGE.
KNOWLEDGE MAKES
YOU GREAT.”**

Dr. APJ Abdul Kalam

